

Plat Book-XXX-Page 195 B

#31641 Filed This 6 day of June 1968
 And Recorded in Vol XXX Page 195 at 11:53 A.M.
 Ollie Samworth
 Register Marie Conveyance Greenville County, S. C.

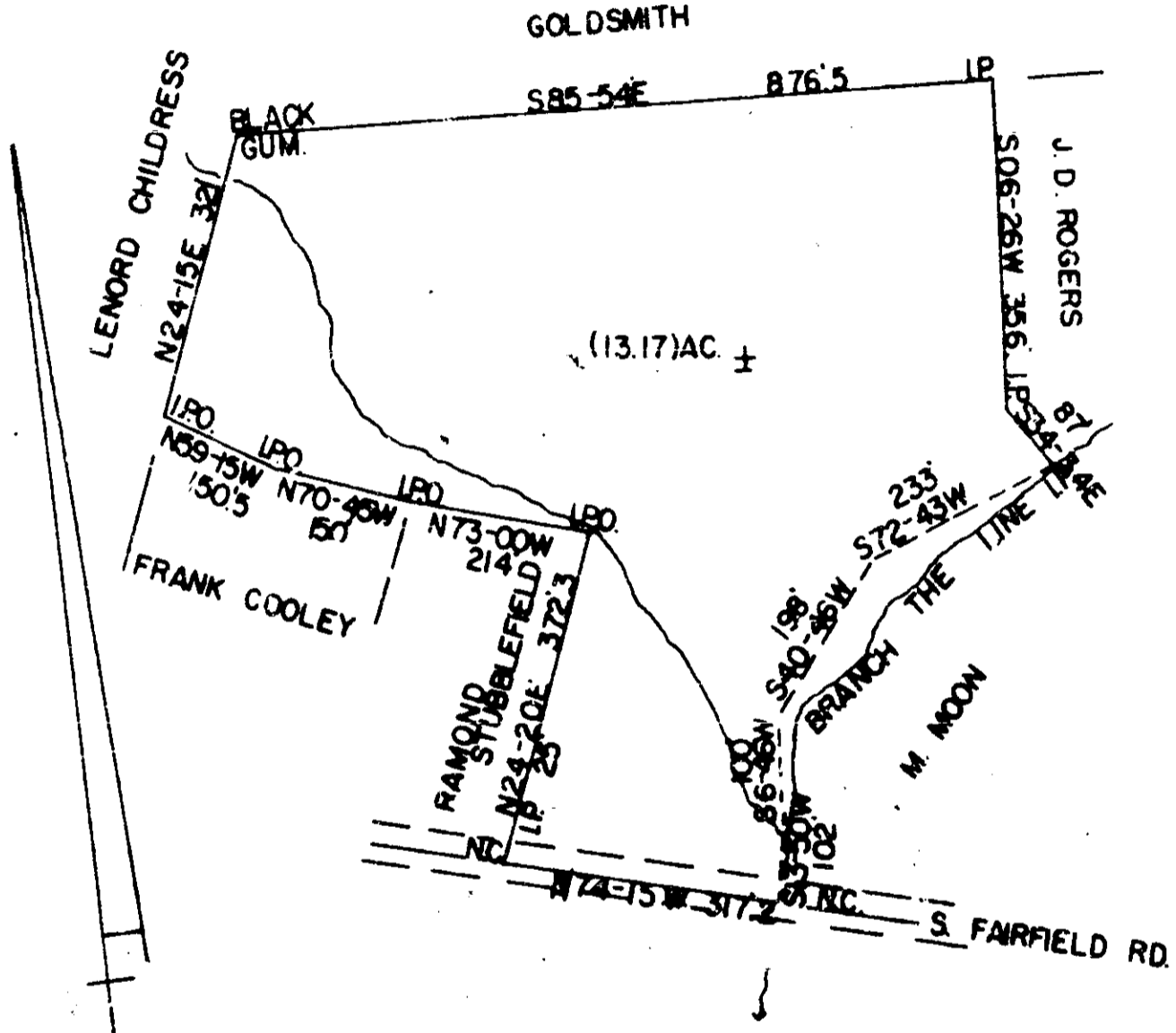

STATE OF SOUTH CAROLINA
 GREENVILLE COUNTY
 THE ABOVE PLAT REPRESENTS A PORTION OF J. D. ROGERS
 PROPERTY SAID TRACT IS TO BE DEEDED TO JAMES PAZ ROGERS.

SURVEYED MAY 28, 1968
 JOHN C. SMITH
 REG. L.S. NO. 1443

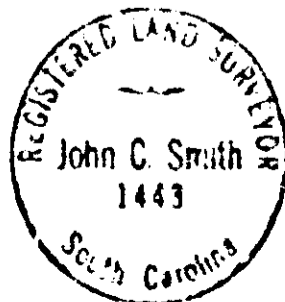

31611

XXX-195

1st 200

see 50

FILED
 GREENVILLE CO. S.C.
 JUN 6 11 53 AM 1968
 OLLIE SAMWORTH

335423

195